GARRIGUES

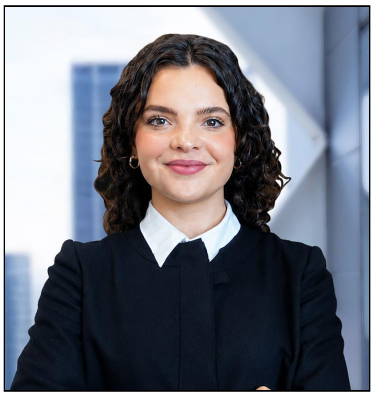

Aranza Aranda Guerra

Junior

Queretaro

aranza.aranda@garrigues.com

Av. Antea 1090 Piso 2 Int 206 Col. Jurica,
Querétaro.

76100 México

Tel: +52 442 296 6400

Tax
Family Business

Aranza Aranda is a lawyer who specializes in tax law, tax litigation and asset planning. She advises individuals, high net-worth families and corporate groups on tax compliance, tax and asset planning, foreign investment, and corporate reorganizations. She has experience in tax audits, tax refund proceedings, administrative appeals and tax litigation, participating in the design of comprehensive tax advisory and defense strategies.

Experience

She joined the firm in 2023 and has been a junior since June 2026.

Academic background

- Degree in Law, Universidad Anáhuac Querétaro